

PLAN SHOWING THE PROPOSED BUILDING AT DOOR NO:66, PLOT B.75, 7th AVENUE, ASHOK NAGAR, CHENNAI-600083 T.S. NO. 18 OF BLOCK NO.48 IN KODAMBAKKAM VILLAGE DIVISION NO.122 ZONE NO. VIII

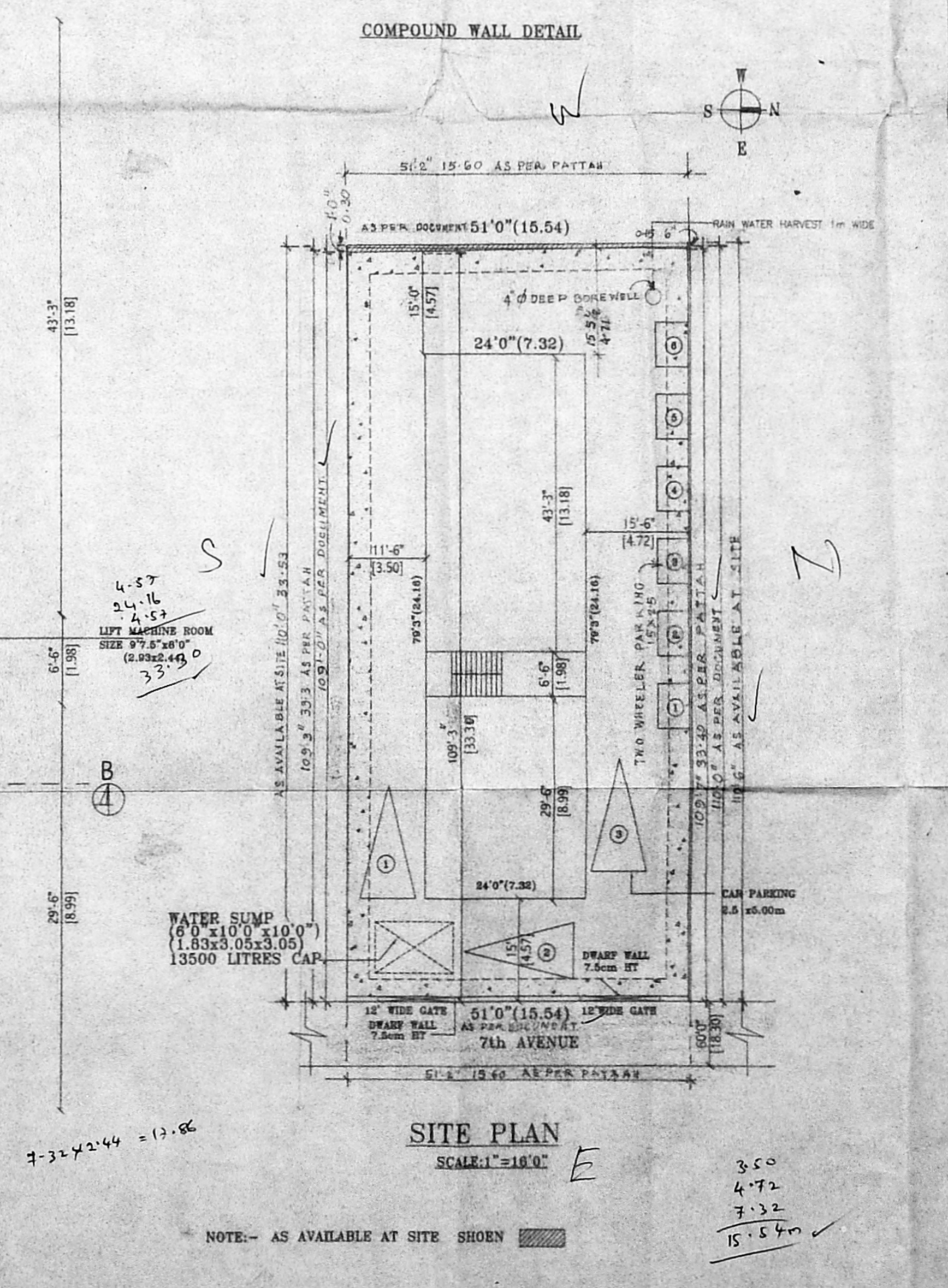
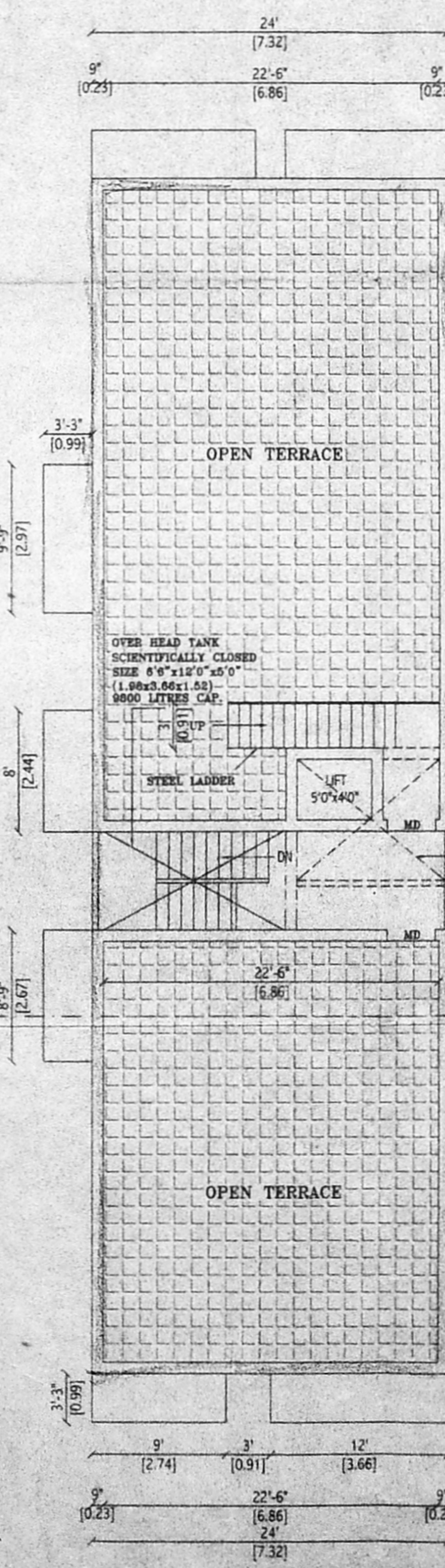
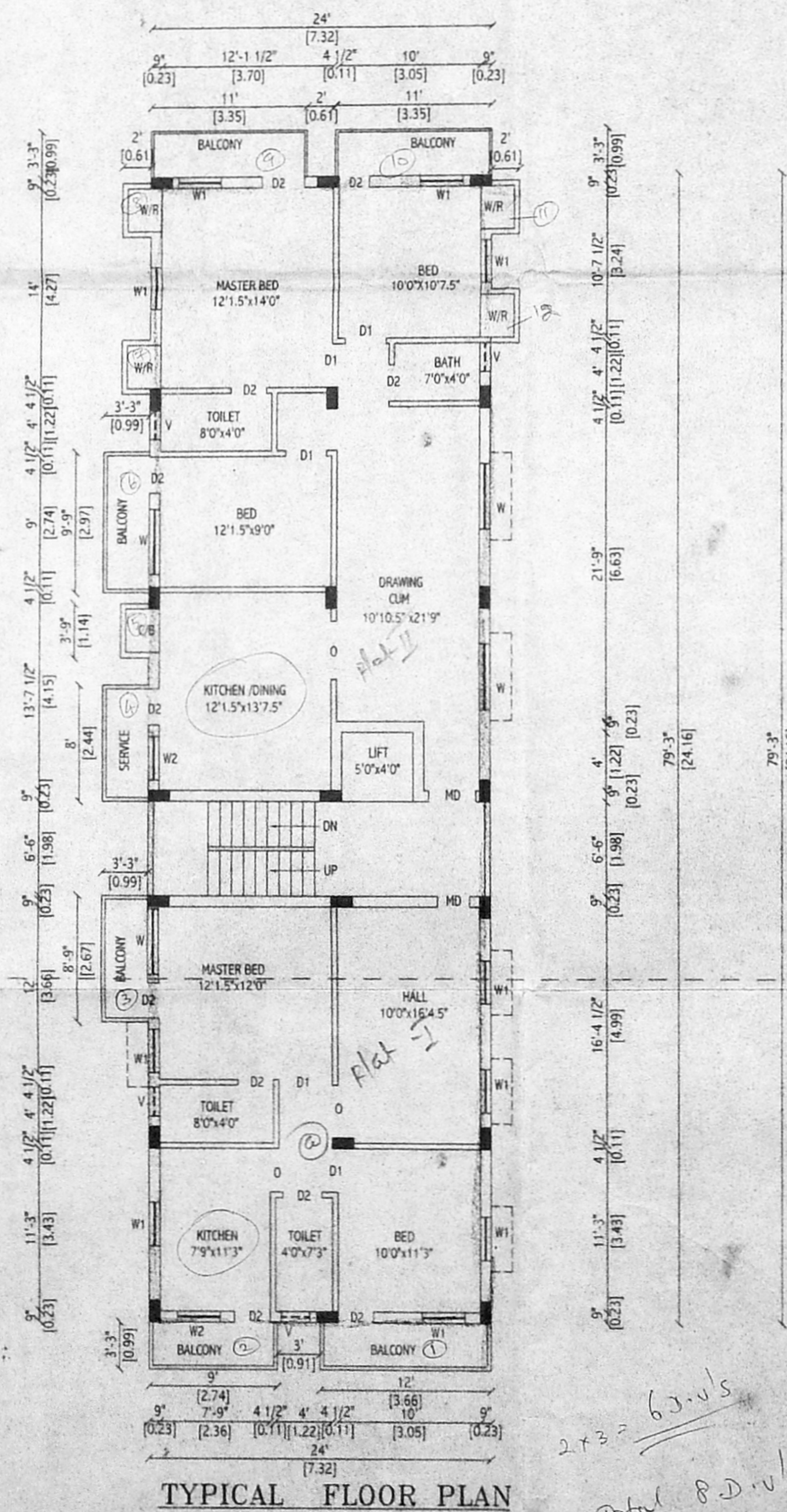
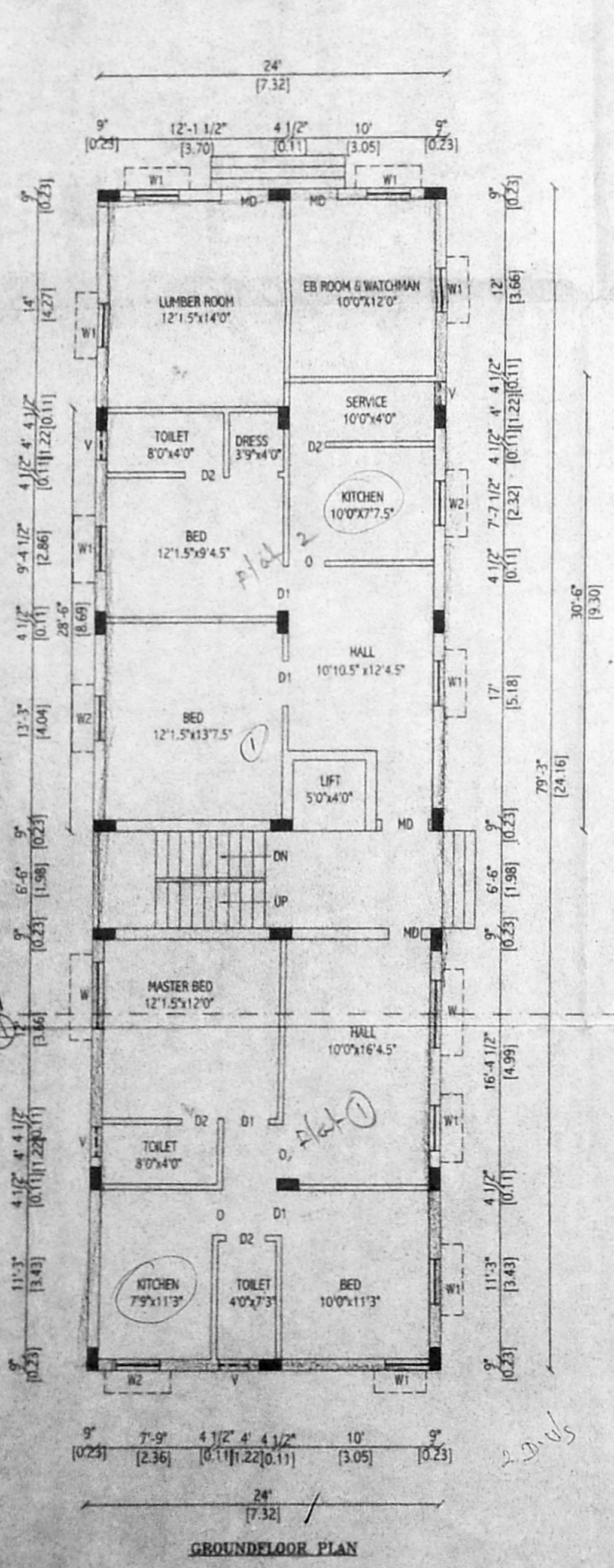

SCHEDULE OF JOINERY:

MAIN DOOR	MD	3'3" x 7'0"	1.00x2.13
DOOR	D1	3'0" x 7'0"	0.91x2.13
DOOR	D2	2'6" x 6'0"	0.78x2.00
WINDOW	W	6'0" x 4'6"	1.83x1.37
WINDOW	W	4'6" x 4'6"	1.37 x1.37
WINDOW	W1	3'0" x 3'0"	0.91x0.91
WARD ROBE	WR	3'0" x 7'0"	1.91 x2.13
CUP BOARD	C/B	3'0" x 7'0"	1.91 x2.13
VENTILATOR	V	2'0" x 2'0"	0.61x0.61

AREA STATEMENT

	SQ.FT	SQM
PLOT AREA	5598.00	519.87
GROUND FLOOR	1570.00	146.85
FIRST FLOOR	2185.35	201.16
SECOND FLOOR	2185.35	201.16
THIRD FLOOR	2185.35	201.16
NON. P.S.I	332.00	30.84
TOTAL	8398.05	780.17
PLOT COVERAGE	38.7%	
F.S.I	1.44	

COLOUR INDEX :

PROPOSED WORK	
BOUNDARY	
ROAD	

SCALE: 1"=8'0"

Applicant's signature

S. K. RATNASARATHY
ENGINEER
Licensed Surveyor
Class I No. 250
CORPORATION OF MADRAS
No. 7, Jubilee Road,
West Mambalam,
MADRAS-600 033
Signature of L.S.

2-2-04

63-u.s.

2+3 = 63-u.s.
total 8 D.u.s.

7-32-4244 = 12.86

350
4.72
7.32
15.54m

NOTE: - AS AVAILABLE AT SITE SHOWN